

Flute 2019

Required for second, third, fourth year undergraduates, and all graduate students:

Beethoven – Symphony No. 7, mvt. 1, m. 63 – m. 88

Mendelssohn – Midsummer Night's Dream, scherzo

Prokofiev – Symphony No. 1, mvt. 2, letter B – 6 after letter F

Schumann – Symphony No. 1, mvt. 4, m. 176 – m. 185

Ravel – Daphnis and Chloe: Suite No. 2, 3 before figure 161 to figure 164

N.B. All students will be expected to play piccolo and possibly alto flute in large ensembles before graduation. Auditioning on piccolo is required every year for every student.

Piccolo

Beethoven – Symphony No. 9, mvt. 4, m. 343 – m. 374

Mahler – Symphony No. 2, Mvt. 5, m. 459 – m. 471

Flauto I

Symphonie Nr. 7

A-dur · A major
op. 92

Ludwig van Beethoven

Mvt. 1 – m. 63 to m. 88

Vivace ♩ = 104

63 *sempre piano* *cresc. p*

68

75

82 *f* *p* *f* *sf* *f* *f* *f* *f* *ff*

Mendelssohn — Midsummer Night's Dream

6 2 before reh. P to the end. FLAUTO I.

P.

sempre stacc.

cresc. *dim.*

pp

Prokofiev, Symphony no. 1
II: reh. B to reh. G

FLUTE I

II

Larghetto $\text{♩} = 54$

4 A 8 B

ppp molto dolce *pp*

pp

pp

C 6 D₂ 1 E 8

mp *mf* *p* *mp*

F

ff senza dim. subito

mf dolce *pp* *senza rit.*

Schumann — Symphony No. 1 in Bb Major

FLAUTO I.

Mvt. 4 m. 176 to m. 185

168

rit. Poco Adagio.

Andante.

Solo

Cadenza

a tempo

p dim.

Cor.

p ritard. in tempo

p orcao.

f

un poco rit.

p

178

dolce

Ravel, Daphnis and Chloe, Suite 2
3 before fig. 161 to fig. 164

161

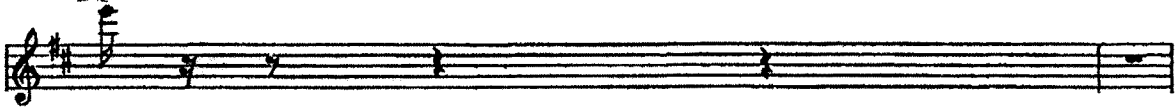

162

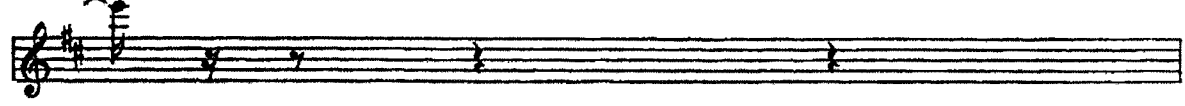
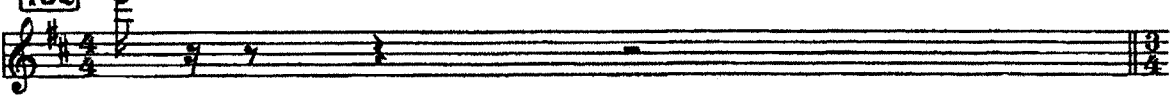

163

Beethoven — Symphony No. 9
Flauto piccolo

Mvt. 4, m. 343 to m. 374

Allegro assai vivace alla Marcia $\text{♩} = 84$

Mahler — Symphony No. 2 in C Minor

(Piccolo.)

Mvt. 5 – 5 after figure 30 to figure 31 (bottom line)
