

Flute 2018

Beethoven – Leonore Overture No. 3, mm. 328 – 360

Mendelssohn – Midsummer Night’s Dream, scherzo

Prokofiev – Symphony No. 1, Mvt. 2, figure B – figure G

Ravel – Daphnis and Chloe: Suite No. 2, 3 before figure 161 – figure 164

Not required for freshmen (flute AND piccolo):

Brahms – Symphony No. 4, Mvt. 4, mm. 93 – 105 (flute)

Tchaikovsky – Symphony No. 4, Mvt. 3, mm. 162 – 203 (piccolo)

Piccolo (required of all students)

Ravel – Piano Concerto in G, beginning – figure 1

Beethoven — Leonore Overture No. 3

Flute 1, mm 328-360

Mendelssohn — Midsummer Night's Dream

6 2 before reh. P to the end. FLAUTO I.

P.

sempre stacc.

Q

cresc. *dim.*

pp

Prokofiev, Symphony no. 1
II: reh. B to reh. G

FLUTE I

II

Larghetto $\text{♩} = 54$

4 A 8 B pp molto dolce pp

pp

pp

8 6 D 2 1 E 8

mp mf p mp

ff senza dim. subito

F

mf dolce pp senza rit.

Ravel, Daphnis and Chloe, Suite 2
3 before fig. 161 to fig. 164

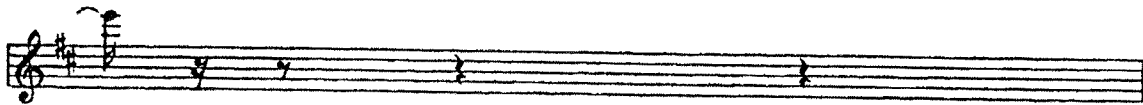
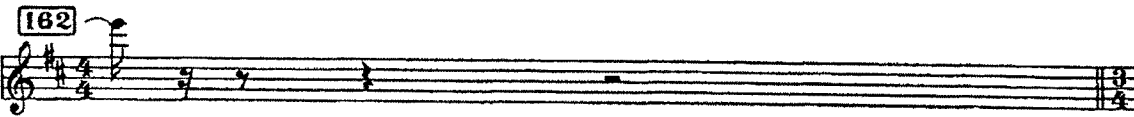
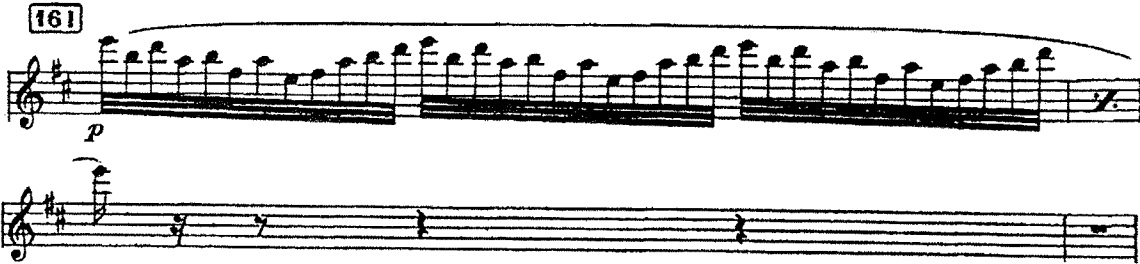

Brahms — Symphony No. 4 in E Minor
Flöte I

Mvt. 4
mm. 93 - 105

87 *p dolce* **1**

95 *p espressivo* Solo *poco cresc.*

100

103 **2**

Peter Ilyich Tchaikovsky
Symphony No. 4 in F Minor, Op. 36

Kleine Flöte

I u. II tacent

Mvt. 3
mm. 162 - 203

III SCHERZO
Pizzicato ostinato

Ravel - Piano Concerto in G, beginning to figure 1

CONCERTO

OTTAVINO, FLAUTO

MAURICE RAVEL

I

Allegramente *Solo*

OTTAVINO

FLAUTO

1

f

f

ff *mf* *cresc.*